

Patient report

Bio-Rad DATE: 07/03/2019
D-10 TIME: 02:27 AM
S/N: #DJ4I016123 Software version: 4.20-2
Sample ID: 10595939
Injection date 07/03/2019 12:46 AM
Injection #: 6 Method: HbA1c
Rack #: --- Rack position: 6

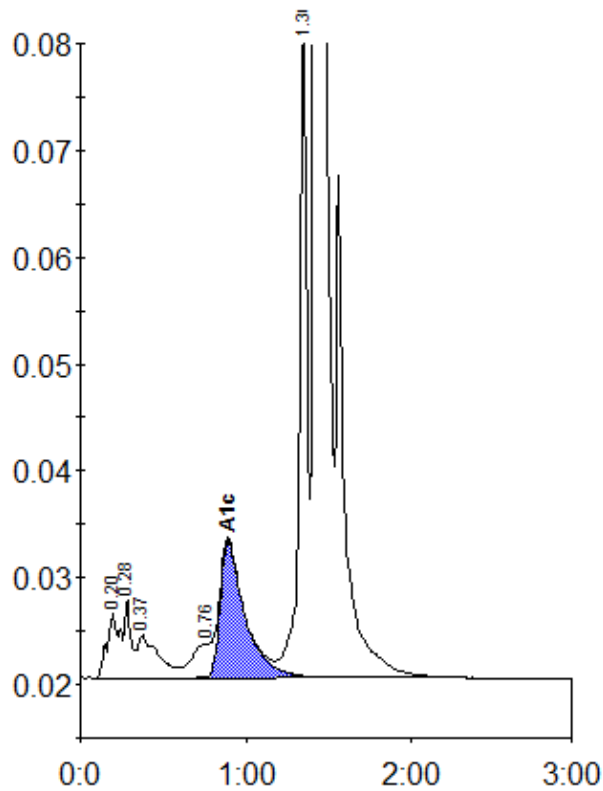

Peak table - ID: 10595939

Peak	R.time	Height	Area	Area %
A1a	0.20	6114	32541	1.3
A1b	0.28	7458	19503	0.8
Unknown	0.37	4007	34696	1.4
LA1c/CHb-1	0.76	3178	27264	1.1
A1c	0.89	12759	133021	7.3
P3	1.36	64987	208836	8.2
A0	1.42	683638	2089442	82.1
Total Area:		2545303		

Concentration:	%
A1c	7.3